© COPYRIGHT - This drawing is protected by copyright and is the property of Mayo County Council. It may not be used, reproduced, or disclosed to anyone without the prior written approval of Mayo County Council.

Do not scale this drawing. Use written dimensions only

- Scales as stated are valid on the original drawing only. Written dimensions take precedence. Detail dimensions take precedence over plan dimensions.
- Notify architect of any dimensional discrepancies. Any modifications or deviation to be brought to the attention of the architect for review and approval.
- All vertical dimensions shall be taken from a "benchmark" or other similar guide established prior to the start of construction. High points, low points, irregularities in floor slab which could affect fabrication / installation, work of other trades or vendors shall be brought to the attention of Mayo County Council Architects immediately.
- Levels are generally given in metres from a specified datum.
- All Levels must be confirmed and checked by the Contractor on site.
- All dimensions, unless otherwise stated, are given in millimetres and must be confirmed and checked by the Contractor on site.
- **All drawings are to be read in conjunction with architectural, mechanical, electrical and engineer drawings, specifications, notes and details. - The contractor shall be responsible for familiarising themselves with all such specifications and drawings in advance of beginning the works to be performed**
- **The contractor shall immediately report any discrepancies discovered on this drawing to Mayo County Council before any work commences.**

Hard copies and PDF form a controlled issue of the drawing. All other formats (dwg etc.) are deemed to be an uncontrolled issue and any work carried out based on uncontrolled files is at the recipients own risk. MCC will not accept any responsibility for any errors from the use of such files, either by human error by the recipient, listing of the un-dimensioned measurements, compatibility with the recipients software, and any errors arising when these files are used by the contractor for works or setting out on site.

Rev No.	Date	Comment
1	24.11.2025	ISSUED FOR TENDER

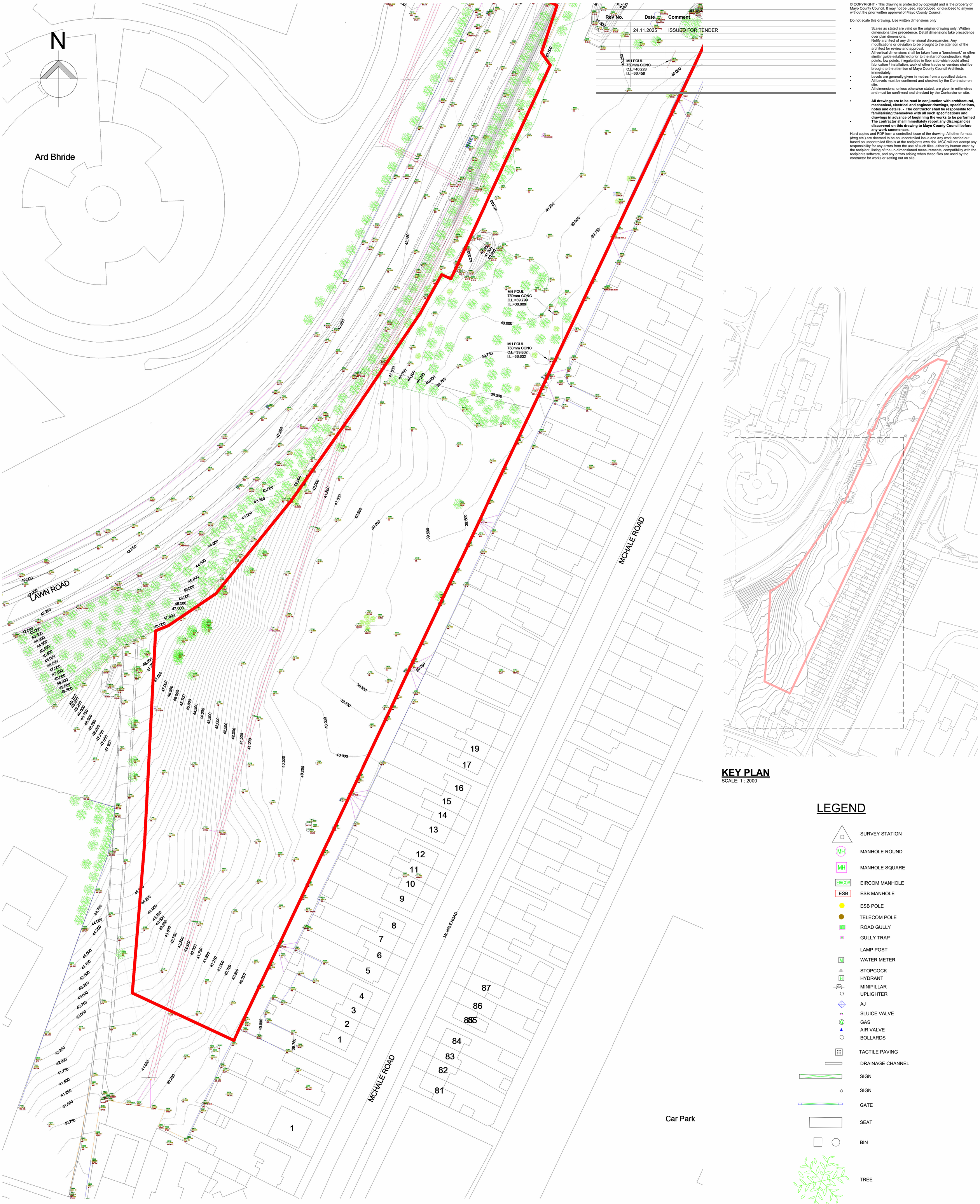

KEY PLAN
SCALE: 1 : 2000

LEGEND

- SURVEY STATION
- MH — MANHOLE ROUND
- MH — MANHOLE SQUARE
- EIRCOM — EIRCOM MANHOLE
- ESB — ESB MANHOLE
- ESB POLE
- TELECOM POLE
- ROAD GULLY
- GULLY TRAP
- LAMP POST
- M — WATER METER
- STOPCOCK
- H — HYDRANT
- MINIPILLAR
- UPLIGHTER
- AJ
- SLUICE VALVE
- G — GAS
- AIR VALVE
- BOLLARDS
- TACTILE PAVING
- DRAINAGE CHANNEL
- SIGN
- SIGN
- GATE
- SEAT
- BIN
- TREE
- BUSH

EXISTING SITE SURVEY - VIEW 2 OF 2
SCALE: 1 : 500

0m 50m 100m

SCALE 1:500 **NOTE: 1:500 @ A1 1:1000 @ A3**

Purpose of Issue: **STAGE 2 SUBMISSION**

11/08/2026 08:57:33 C:\Users\Tsung\Mayo County Council\Architects Section - A637_LAWN_ROAD\(A3t)Drawings\REVIT\A637-MCC-XX-XX-DR-M3-dept.rvt

STATUS KEY

SHARED / FOR INFORMATION

S0	WORK IN PROGRESS
S1	COORDINATION
S2	INFORMATION
S3	REVIEW / COMMENT
S4	CONST APPROVAL
D1	COSTING
D2	TENDER
D3	CONTRACTOR DESIGN

PUBLISHED

A1	PT8 / FSC/ DAC
A2	CONSTRUCTION
AB	AS-BUILT

Dia is Muire linn

ARCHITECTS DEPARTMENT
MAYO COUNTY COUNCIL

RIAI

Project No: 637	**Project Title:** New Development at Lawn Road, 64 Units,		**Dwg Type**	**Status:** P3
Drawing Title:	EXISTING SITE SURVEY - SHEET 2 OF 2		**Drawing No.** 0003	**Revision:** 1
			Scale: As indicated	**First Issue:**
Drawn By:	TYL	**No. - Orig - Cat - Lvl - Type - Role - No. - Status**		
Checked By:	DL	**637 - MCC - XX - DR - A - 0003 - P3**		

MAYO.IE